THE TEKOA

YEAR BOOK OF THE SENIOR CLASS

1932

STATE TEACHERS COLLEGE

WESTFIELD, MASSACHUSETTS

WESTFIELD STATE COLLEGE
3 0386 0025 9452 8

THIS BOOK IS
THE PROPERTY
OF _____

STATE TEACHERS COLLEGE
WESTFIELD, MASSACHUSETTS

MARTHA M. TOBEY

Faculty Adviser

Dedication

We, the class of 1932, in true appreciation and grateful acknowledgment of the unfailing service given to us and to humanity dedicate this Tekoa to

GEORGE W. WINSLOW

and

CHARLES B. WILSON

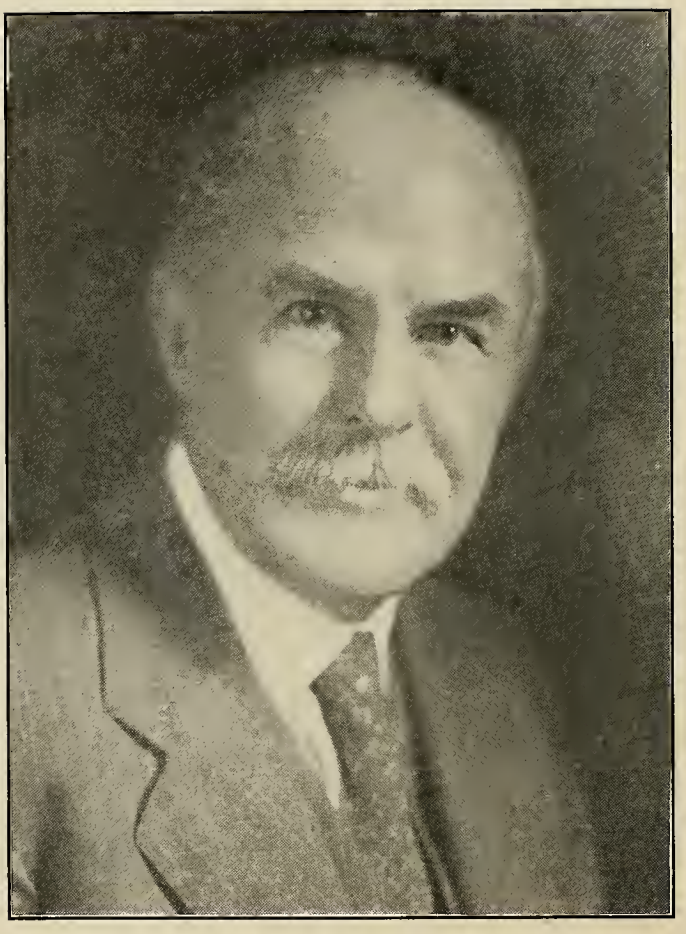

CHARLES B. WILSON

Charles B. Wilson

Dr. Charles Branch Wilson was born October 20, 1861 at Exeter, Maine, from whence his parents soon removed to Waterville, Maine. Here he received his education, passing through the graded schools, the preparatory school, and Colby College, from which he graduated in 1881 with the degree of A. B. He remained at Colby as a postgraduate student and tutor in Botany from 1881 to 1884, receiving the degree of A. M. in the latter year, and was given the honorary degree of Sc. D. in 1908.

Owing to temporary disability he was a private tutor from 1884 to 1891; having then completely recovered he became Professor of Natural Sciences at the State Normal School at Gorham, Maine. He resigned this position in 1894 to take a postgraduate course at Johns Hopkins University, where he served as student assistant in Biology during the year 1895-6. In September, 1896 he was appointed Professor of Biology here at the State Teachers College in Westfield, and in 1897 was made Head of the Science Department, which included Geography. From this position he is now retiring after 36 years of continuous work in the school with but a single leave of absence.

He obtained this leave of absence in 1909 and returned to Johns Hopkins as a graduate student and fellow by courtesy, finishing his doctorate work and receiving the degree of Ph. D. in 1910.

During the summer months of 1895 and 1896 he was director of a summer school in Biology at Harpswell, Maine; in 1897 a member of the Johns Hopkins Biological Expedition to Jamaica; in 1898 and 1899 a research worker in the Tufts College Biological Laboratory at South Harpswell, Maine; from 1900 to 1923 he served during the summer vacations as a temporary assistant of the U. S. Bureau of Fisheries. In this latter work the summers of 1900 to 1904 were spent at Woods Hole, Massachusetts, 1905 at Beaufort, North Carolina, 1906 at Lake Maxinkuckee, Indiana in investigating the copepod parasites of our food fishes. The summers of 1907 to 1909 inclusive were spent on the Mississippi, Ohio, Tennessee, Naumee, Wabash and Kankakee rivers, investigating the habits and distribution of freshwater mussels. In 1910 Johns Hopkins University sent another Biological Expedition to Jamaica and four months were devoted to the study of the parasites of tropical fishes. During 1911 a survey of the ponds and lakes of Minnesota, and during 1912 of the Cumberland River, was made in the interests of pearl button manufacture. The summers from 1913 to 1923 were spent at the Bureau of Fisheries Laboratory at Fairport, Iowa, investigating the relation of various water insects to pond fish-culture. 1924 to 1927 were devoted to a study of the copepod fauna of the Woods Hole region, 1928 and 1929 to an international survey of Lake Erie, 1930 to a study of the copepods living in the sand and mud around the shores of Mount Desert Island, Maine, and 1931 to the identification of the copepod plankton obtained during the three years' cruise of the ship "Carnegie" under the auspices of the Carnegie Institution of Washington, D. C. After retirement it is planned to continue this same kind of work throughout the entire year instead of only during the summer.

George W. Winslow

Mr. George W. Winslow is retiring this June after a public school service of forty-eight years. Mr. Winslow attended Kent's Hill Seminary in Maine and received his professional training at the Eastern State Normal School at Castine, from which institution he was graduated in 1883. He later took a course at the New England Conservatory of Music at Boston.

He divided his first years of teaching between Maine and Connecticut, but since 1886 he has had charge of schools in Massachusetts. With the establishment of the Training School, he was chosen principal, a position which he has held continuously for thirty-two years.

Few Massachusetts principals have had a longer or more gratifying career. He retires in the midst of health and usefulness, with the esteem and honor of hundreds of well-wishers.

Charles Russell

PRESIDENT OF THE STATE TEACHERS COLLEGE
AT WESTFIELD

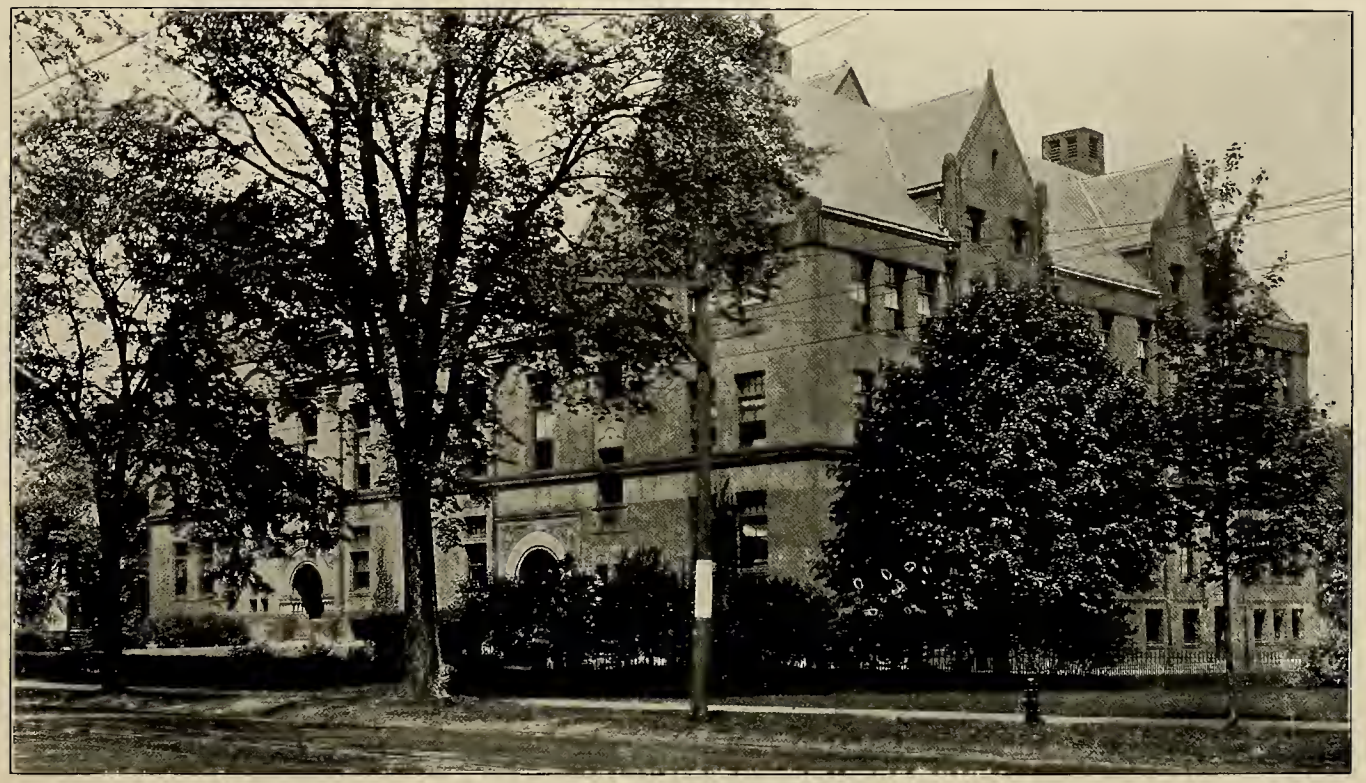

STATE TEACHERS COLLEGE AT WESTFIELD

Teachers College Faculty

CHARLES RUSSELL, PH. D., *President*

M. GRACE FICKETT.....History of Education, Literature, Psychology

EDWARD R. HAWLEY.....Public School Music, Chorus, Music Appreciation

THERESA J. LAMMERS*.....Health Education, Hygiene, Physical Education

RAYMOND G. PATTERSON.....History, Written English

CARRIE W. PORTER.....Temporary Instructor—Health Education, Physical Education

GLADYS F. PRATT.....Library, Library Instruction

THOMAS C. SAWYIER.....Penmanship

LOUISE E. SNOW*.....Fine and Industrial Arts

MARTHA M. TOBEY.....Arithmetic, Oral and Written English

CHARLES B. WILSON, PH. D.....Geography, Science

MRS. ALICE W. WINSLOW.....Principles of Teaching, Supervision of Observation, and Practice Teaching

IDA R. ABRAMS.....Secretary

ESTHER ST. CLAIR.....Assistant

*On leave of absence February to June, 1932.

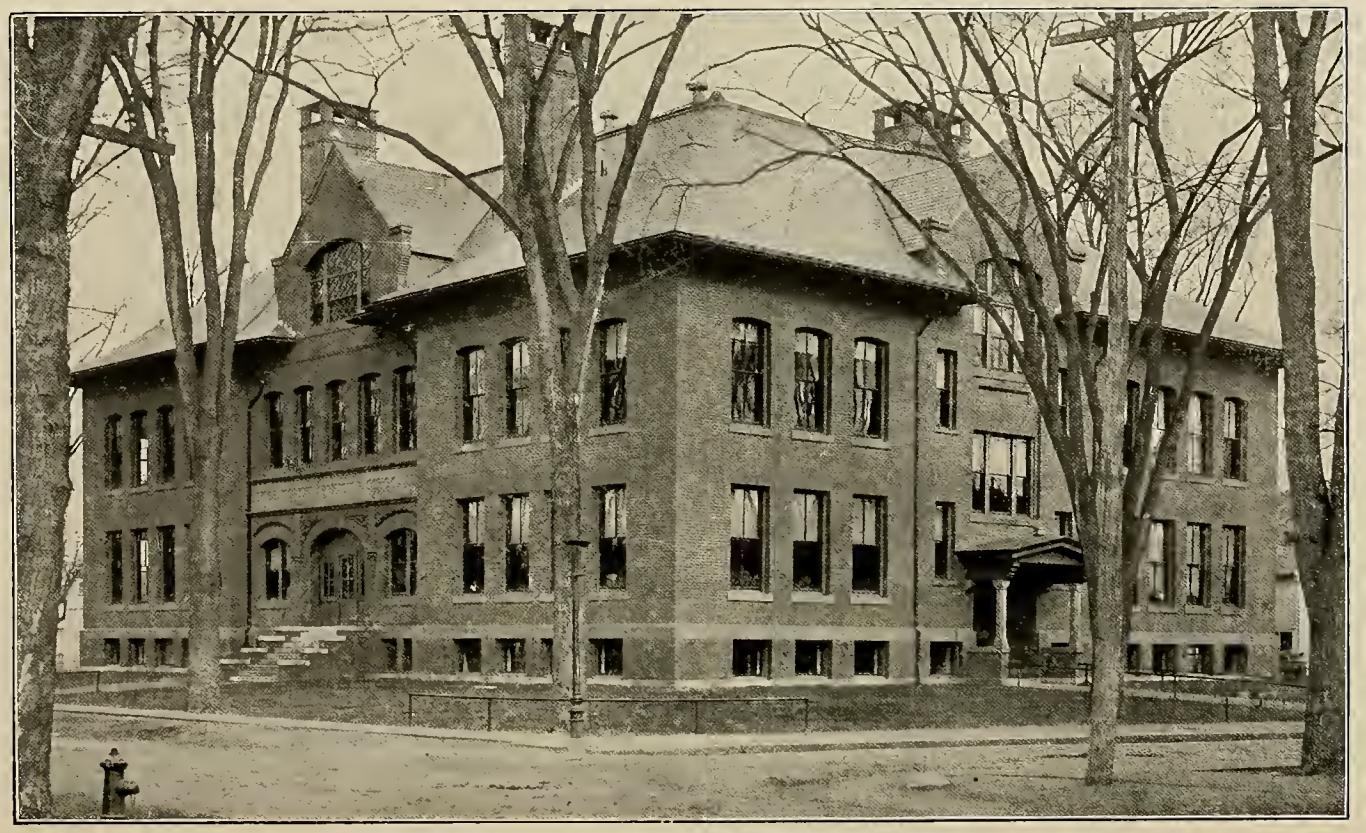

TRAINING SCHOOL

Training School Faculty

George W. Winslow, *Principal, School Management and School Law*

Augusta M. Tappan	Sixth Grade
Ella G. Wallace	Sixth Grade
May T. Grout	Fifth Grade
Edith M. Robbins	Fifth Grade
Eliza Converse*	Fourth Grade
Florence V. Nichols	Fourth Grade
Mrs. Harriet D. Robbins	Temporary Teacher—Fourth Grade
Bertha A. Kuralt	Third Grade
Louise P. Wade	Third Grade
Florence P. Axtell	Second Grade
Marjorie M. Williams	Second Grade
Clara W. Leyonborg	First Grade
Jeanette H. Rosengren	First Grade
Mrs. Katherine H. Cole	Kindergarten
Viola E. Bettinger	Mundale Rural School
Elsie E. Carlson	Wyben Rural School

*Died in January, 1932.

SENIOR CLASS

MAE G. MANNING "Babe" Westfield

"Good sense and good nature are never separated."

Characteristic: Friendliness

Babe's humor is a source of delight and wonderment.

Commuters' Club (1) (2) (3); W. A. A. (1) (2) (3); President (1) (3); Student Council (1) (3); Minstrel Show (1); Operetta (1); Art Club (3); Glee Club (3); Mandolin Club (2) (3); Hockey (1) (2); Decorations Commuters' Dance (1); Entertainment W. A. A. Conference (3); Chairman Program May Day.

GERTRUDE L. CADY "Gert" Woronoco

"Happiness seems made to be shared."

Characteristic: Laughter

How could we tap dance without Gert's playing?

Commuters' Club (1) (2) (3); W. A. A. (1) (2) (3); Vice-President (2) (3); Minstrel Show (1) (2); Operetta (2) (3); Glee Club (1) (2) (3); D. O. A. (1) (2) (3); Chairman Dramatics (3); Program Inter-class Prom (2) (3).

AGNES O'CONNOR "Ag" West Springfield

"It is a tranquil person who accomplishes much."

Characteristic: Good disposition

Who ever saw Agnes without a smile or a pleasant word?

Commuters' Club (1) (2) (3); W. A. A. (1) (2) (3); Secretary (3); Minstrel Show (1) (2); Basketball (1) (2) (3); Hockey (1) (2).

ETTA L. HADLEY "Et" South Hadley

"She has a calm, determined air."

Characteristic: Subtleness

Sometimes Etta is serious, but when she isn't—!

Commuters' Club (1) (2) (3); W. A. A. (1) (2) (3); Treasurer (2) (3); Vice-President Commuters' Club (3); Vice-President W. A. A. (2); Minstrel Show (1) (2); Delegate A. C. M. N. S. Conference (1); Art Club (2) (3); Magazine Staff (3); Tekoa Staff (3); Hockey (1) (2); Baseball (1); Basketball (1) (2) (3); Chairman Program W. A. A. Dance (2); Chairman Stage Operet.a (3); Class Day Committee (3).

THELMA E. BAGG "Thel" South Hadley

"She's a wee bit of a great satisfaction."

Characteristic: Diminutiveness

Thelma makes up in merriment what she lacks in size.

Commuters' Club (1); Dickinson Hall (2) (3); W. A. A. (1) (2) (3); Treasurer W. A. A. (3); Vice-President Mandolin Club (3); Operetta (1) (2) (3); Bridge Club (2) (3); Glee Club (1) (2) (3); Mandolin Club (2) (3); Hockey (1) (2); Baseball (1).

HELEN V. BAHLEDA "Len" Westfield

"All musical people seem to be happy."

Characteristic: Musical ability

When we have any doubt about our music we ask Helen.

Commuters' Club (1) (2) (3); W. A. A. (1) (2) (3); Minstrel Show (1) (2); Operetta (1) (2) (3); Glee Club (1) (2) (3); Art Club (3); Tickets W. A. A. Dance (3); D. O. A. (3); Basketball (1) (2); Baseball (1); Hockey (1) (2); Tekoa Staff.

ANNA E. BERGMANN Westfield

"Art does not imitate but interprets."

Characteristic: Brilliance

We wonder if you can find anything that Anne cannot do.

Commuters' Club (1) (2) (3); W. A. A. (1) (2) (3); Literature Club (1); Art Club (2) (3); Chairman Costumes Operetta (3); Magazine Staff (3); Editor-in-Chief Tekoa (3).

ROSE BLACK "Ro" Springfield

"Be there a will, and wisdom finds the way."

Characteristic: Frankness

Rose has determination that will surely bring success.

KATHLEEN A. BOYCE "Kay" Westfield

"Love of study is in us the only lasting passion."

Characteristic: Industry

Our sergeant who can teach any subject when the instructor is "absent."

Commuters' Club (1) (2) (3); W. A. A. (1) (2) (3); Literature Club (1) (2); Art Club (3).

HELEN M. DEVINE "Helie" Westfield

"A comrade blithe and full of glee,
Who dares to laugh out loud and free."

Characteristic: Affection

Helen is the president of the Student Council, and everybody's friend.

Commuters' Club (1) (2) (3); W. A. A. (1) (2) (3); Secretary Commuters' Club (1); Treasurer Commuters' Club (2); Student Council President (3); Minstrel Show (1) (2); Operetta (1) (2) (3); Glee Club (1) (2) (3); Literature Club (1) (2) (3); Basketball (1) (2) (3); Hockey (1) (2); Tekoa Staff (3).

ANNIE E. DONALD "Anne" Westfield

"The voice is the flower of beauty."

Characteristic: Delightful voice

That sweet voice? It is Anne helping us to sing our morning hymn.

Commuters' Club (1) (2) (3); W. A. A. (1) (2) (3); President (2); Minstrel (1) (2); Operetta (1) (2) (3); Recording Secretary W. A. A. (1); D. O. A. (3); Literature Club (3); Glee Club (1) (2) (3); Baseball (1); Hockey (1) (2).

HELEN R. EAMES "Eamesie" West Springfield

"It is the will that makes the action good or ill."

Characteristic: Impulsiveness

Helen is certainly obliging; if ever you are in doubt she will help you.

Commuters' Club (1) (2) (3); W. A. A. (1) (2) (3); Recording Secretary W. A. A. (2); Treasurer Student Council (3); Minstrel Show (1); Operetta (1) (2) (3); Glee Club (1) (2) (3); Art Club (2) (3); Literature Club (2) (3); Magazine Staff (3).

ELIZABETH F. FOLEY "Betty" Springfield

"Friendship is the gift of the gods."

Characteristic: Mischievous eyes

Ye shall knowe Betty by her famous scale giggle; her range is usually about one octave.

Commuters' Club (1) (2) (3); W. A. A. (1) (2) (3); Recreational Chairman Student Council (1); Social Chairman Student Council (2); Minstrel Show (1) (2); D. O. A. (1) (2); Literature Club (1) (2); Glee Club (1) (2); Operetta (1) (2); Debating Team (1) (3); Chairman W. A. A. Dance (2); Hockey (1) (2); Basketball (1) (2); Baseball (1); Tekoa Staff (3); Class Will (3).

ANNA M. GILLIGAN "Gil" Sheffield

"Her hair, her eyes, all who saw admired."

Characteristic: Sweetness

Ann is one of our sweetest girls, and when she smiles at you—!

Dickinson Hall (1) (2) (3); W. A. A. (1) (2) (3); House Committee (1) (2); Literature Club (1); Art Club (2) (3); Bridge Club (1) (2); Hostess Dormitory Dance (2); Basketball (1) (2) (3); Captain Baseball (1).

DOROTHY E. HANSEN "Dot" Westfield

"Books, dear books, have been and are my comforts."

Characteristic: Executive ability

Find a book, and there too will you find Dorothy.

Commuters' Club (1) (2) (3); W. A. A. (1) (2) (3); Treasurer (1); Literature Club (1) (2) (3); Treasurer Literature Club (1); Program Chairman Literature Club (1) (2); President Literature Club (3); Editor-in-Chief School Magazine (3).

CHARLOTTE F. HARTWELL "Carl" West Springfield

"O, like a queen's her happy tread,
And like a queen's her golden head."

Characteristic: Fashionable clothes

We have often admired Charlotte for her ability to arrange her hair differently each day.

Commuters' Club (1) (2) (3); W. A. A. (1) (2) (3); Operetta (3); Glee Club (3); D. O. A. (3); Art Club (2) (3); Literature Club (2) (3).

MARTHA E. HAWLEY "Mart" Pittsfield

"All the world's a stage."

Characteristic: Dramatic talent

What would our Dramatic Club be without Martha?

Dickinson Hall (1) (2) (3), Librarian; W. A. A. (1) (2) (3); Secretary (2); D. O. A. (1) (2) (3); Vice-President (1) (2); President (3); Literature Club (1) (2) (3); Vice-President (1) (2) (3); Bridge Club (1) (2) (3); Baseball (1); Junior Member Tekoa Staff (2); Magazine Staff (3).

ELIZABETH P. HOULIHAN "Betty" Springfield

"Happy and carefree am I."

Characteristic: Nonchalance

May Betty's unconcerned manner abide with her always.

Commuters' Club (1) (2) (3); W. A. A. (1) (2) (3); Secretary (1); Minstrel Show (1) (2); Literature Club (1) (2) (3); Decoration Commuters' Dance (1); Student Council Prom (2); Athletic Conference (3); Tri-Class Dance (3); W. A. A. Dance (3); Hockey (1) (2); Basketball (1) (2) (3); Baseball (1); Winner Tenikoit Doubles (2).

ESTHER JOHNSTON "Jon" Holyoke

"Quietness and calm in great measure."

Characteristic: Silence

Esther is one of our quietest girls—sometimes!

Dickinson Hall (1) (2) (3); W. A. A. (1) (2) (3); Art Club (2) (3); Literature Club (1); Decoration Freshman Dance; Costumes Operetta; Bridge Club (1) (2); Baseball (1); Basketball (1) (3).

MARGARET M. KEENAN "Peggie" Springfield

"A good sport she is, and good in sports."

Characteristic: Athletic ability

Did you ever try looking for Peggie? You will always find her in the gym.

Commuters' Club (1) (2) (3); W. A. A. (1) (2) (3); Minstrel Show (1) (2); Operetta (1) (2) (3); Glee Club (1) (2) (3); Librarian Glee Club (3); Hockey (1) (2); Basketball (1) (2) (3); Head of Basketball (3); Baseball (1); Winner Teniko't doubles (2), and singles (3); Tekoa Staff.

HELEN B. LAROSE "Lar" Springfield

"Art is power."

Characteristic: Artistic talent

Helen's verse on timely topics and her decorations at our dances are our delight and satisfaction.

Commuters' Club (1) (2) (3); W. A. A. (1) (2) (3); Minstrel Show (1) (2); Stage Committee Minstrel (2); Chairman Decorations Freshman Dance, W. A. A. Dance (3), Tri-Class Dance (3); Decorations Commuters' Dance (1), Student Council Prom (2); Program Chairman Operetta (3); Art Club (2) (3); Art Club Vice-President (2), President (3); Hockey (1); Basketball (1) (2) (3); Tekoa Staff; Class Will.

MARY E. LEE "Hester" Westfield

"Here's to the lass with the merry eyes."

Characteristic: Vivacity

We always miss Mary when she isn't in class; she brightens things so.

Commuters' Club (1) (2) (3), Treasurer (1); W. A. A. (1) (2) (3); Minstrel Show (1); Operetta (1); Literature Club (2) (3); Glee Club (1). Vice-President (1); Art Club (3); D. O. A. (1); Hockey (1) (2).

JENNIE B. LESNIAK "Jen" Westfield

"We sometimes meet an original person who, if manners had not existed, would have invented them."

Characteristic: Industry

Jennie always seems enthusiastic and happy about something.

Commuters' Club (1) (2) (3); W. A. A. (1) (2) (3), President (3); Minstrel Show (1); Operetta (1); Literature Club (2) (3); Art Club (3); Glee Club (1); Costume Committee (1); D. O. A. (1) (2) (3); Head of Archery (3); Chairman Class Banquet; Chairman May Day (3).

FRANCES I. LINEHAN "Fran" Westfield

"Dignity of manner always conveys a sense of reserved force."

Characteristic: Dramatic talent

Frances's gracious manner and her acting alike give pleasure.

Commuters' Club (1) (2) (3); W. A. A. (1) (2) (3); Glee Club (1); Operetta (1); Literature Club (2) (3); D. O. A. (1) (2) (3); Refreshment Chairman W. A. A. Dance (3).

HELEN E. LIPPE "Lip" Westfield

"Delicacy is an attribute of heaven."

Characteristic: Composed manner

No storms seem to beat on the shores of Helen's sea. We hope they never will.

Commuters' Club (1) (2) (3); W. A. A. (1) (2) (3), Secretary (1); Minstrel Show (1); Art Club (2) (3).

JULIA M. LUCIA "Julie" Westfield

"Reason is mistress and queen of all things."

Characteristic: Sensibleness

Calm, dignified, efficient, and energetic—what more could we say?

Commuters' Club (1) (2) (3); W. A. A. (1) (2) (3); Vice-President (1); D. O. A. (1) (2) (3); Hockey (1) (2); Magazine Staff (3); Tekoa Staff.

RUTH A. MOODY "Ruthie" Springfield

"A loving heart is the truest wisdom."

Characteristic: Sincerity

Ruth is a true friend, and she is always willing to help when help is needed.

Commuters' Club (1) (2) (3); W. A. A. (1) (2) (3); Head of Horseshoes (3); Art Club (1); Literature Club (2); Glee Club (3); Operetta (3).

NATALIE E. MOULTON "Nat" Springfield

"Sincerity is an openness of heart."

Characteristic: Versatility

We can always rely on Nat, whether in music, in art, or in literature.

Commuters' Club (1) (2) (3); W. A. A. (1) (2) (3), Recording Secretary (3); Minstrel Show (1) (2); Operetta (1) (2) (3), Glee Club (1) (2) (3), President (3); Art Club (2) (3); Program Chairman Freshman Dance; Decorations W. A. A. Dance (1), Inter-Class Dance (2); Hockey (1) (2); Basketball (1) (2) (3); Play Day (2).

MARGARET M. NOONAN "Marg" West Springfield

"Come, Gentle Spring; Ethereal Mildness! Come!"

Characteristic: Demureness

Marg is so silent that you scarcely know she's around.

Commuters' Club (1) (2) (3); W. A. A. (1) (2) (3); Basketball (1) (2).

CATHERINE O'LESKY "Kay" Waterbury, Conn.

"A quiet, gracious, and most unassuming young lady."

Characteristic: Trustfulness

Kay came to us late, but not too late to show that she is a good sport.

Dickinson Hall (3); W. A. A. (3). Danbury Normal School: Fairfield Hall (1) (2); Rural Club (2); W. A. A. (2); Book Club (1).

MYRTLE L. POMEROY "Myrt" West Springfield

"Friendship is the wine of life."

Characteristic: Unconcern

There are no clouds in Myrt's sky; and if there are any in anybody else's it is because she isn't around.

Commuters' Club (1) (2) (3); W. A. A. (1) (2) (3); Minstrel Show (2); Literature Club (2) (3), Social Chairman; Decorations Freshman Dance, Commuters' Dance (3); Class Day Committee; Tekoa Staff.

FRANCES G. ROSE "Rosie" Springfield

'The greater the obstacle the more glory in overcoming it."

Characteristic: Dependability

Fran always has her work done, and still has time for friends and fun.

Commuters' Club (1) (2) (3); W. A. A. (1) (2) (3); Head of Archery (3); Literature Club (3); D. O. A. (2) (3); Competition Play (2).

EMMA B. SCHWABER "Em" Westfield

"In maiden meditation, fancy free."

Characteristic: Conscientiousness

Poor Emma is always worrying about something, even though she has carefully prepared each lesson.

Commuters' Club (1) (2) (3); W. A. A. (1) (2) (3); D. O. A. (3); Hockey (1).

JEAN B. SHURTLEFF "Shirtie" Westfield

"Her ways are ways of pleasantness, and all her paths are peace."

Characteristic: Agreeableness

Jean is clever and happy-go-lucky—two traits that rarely go together.

Commuters' Club (1) (2) (3); W. A. A. (1) (2) (3); Literature Club (1) (2) (3), Treasurer (2), Secretary (3); Minstrel Show (1); D. O. A. (1) (2) (3), Treasurer (3); Magazine Staff (3).

MABEL L. SMITH "Smithie" South Amherst

"There is a majestic grandeur in tranquillity."

Characteristic: Helpfulness

Contrary to form, Smithie's red haired temper rarely shows itself; she is quite discreet, especially about dorm affairs.

Dickinson Hall (1) (2) (3), House Committee Chairman (3); W. A. A. (1) (2) (3); Operetta (3); Glee Club (3); Mandolin Club (2) (3), Vice-President (2), President (3); D. O. A. (3); Bridge Club (1) (2) (3); Basketball (1) (2); Baseball (1); Head of hiking (3).

LEILA M. TAYLOR "Lee" Westfield

"Rhetoric is nothing but reason well dressed and argument put in order."

Characteristic: Debating ability

Not many of us can put forth an argument and drive it through the way Leila can.

Commuters' Club (1) (2) (3); W. A. A. (1) (2) (3), Head of Tennis (3); Debating Chairman (2) (3), Secretary Mass. Internormal Debating League (2) (3); D. O. A. (1) (2) (3); Glee Club (1) (2); Mandolin Club (2) (3); Art Club (3); Hockey (1) (2); Baseball (1).

ESTHER A. TERWILLIGER "Twigie" Westfield

"Blessed be mirthfulness."

Characteristic: Contentment

Nothing ever ruffles Esther, unless, perhaps, a literature class.

Commuters' Club (1) (2) (3); W. A. A. (1) (2) (3); Minstrel Show (1) (2); D. O. A. (3); Glee Club (1) (2) (3); Operetta (1) (2) (3); Class Day Committee.

DORIS K. WHELAN "Dor" Springfield

"Deep in my shut and silent heart."

Characteristic: Studiousness

Doris is a true scholar; she knows the answer to every question, be it never so profound.

Commuters' Club (1) (2) (3); W. A. A. (1) (2) (3); Prophecy.

ADA J. WILSON "Willie" Westfield

"Happiness is a rare cosmetic."

Characteristic: Gaiety

Ada keeps things straight in the Commuters' room; she's a loyal worker.

Commuters' Club (1) (2) (3), President (3); W. A. A. (1) (2) (3); Minstrel Show (2); Chairman Class Day Committee (3).

Senior Class, 1931-1932

Bagg, Thelma E.	8 Alvord Street, South Hadley
Bahleda, Helen V.	5 South Street, Westfield
Bergmann, Anna E.	16 Princeton Street, Westfield
Black, Rose	1657 Dwight Street, Springfield
Boyce, Kathleen A.	96 Russell Road, Westfield
Cady, Gertrude L.	9 Laurel Terrace, Woronoco
Devine, Helen M.	2 Parker Avenue, Westfield
Donald, Annie E.	5 Dartmouth Street, Westfield
Eames, Helen R.	1536 Westfield Street, West Springfield
Foley, Elizabeth F.	18 Goodrich Street, Springfield
Gilligan, Anna M.	Silver Street, Sheffield
Hadley, Etta L.	Brainerd Street, South Hadley
Hansen, Dorothy E.	5 West School Street, Westfield
Hartwell, Charlotte	42 Worthen Street, West Springfield
Hawley, Martha E.	20 Lake Street, Pittsfield
Houlihan, Elizabeth P.	29 Murray Hill Avenue, Springfield
Johnston, Esther M.	40 Lawler Street, Holyoke
Keenan, Margaret M.	735 Belmont Avenue, Springfield
LaRose, Helen B.	15 Windsor Street, Springfield
Lee, Mary E.	11 Adams Street, Westfield
Lesniak, Jennie B.	119 Highland Avenue, Westfield
Linehan, Frances I.	148 Western Avenue, Westfield
Lippe, Helen E.	West School Street, Westfield
Lucia, Julia M.	6½ Ford Avenue, Westfield
Manning, Mae G.	26 Crown Street, Westfield
Moody, Ruth A.	72 Whittier Street, Springfield
Moulton, Natalie E.	25 Glendell Terrace, Springfield
Noonan, Margaret M.	1970 Riverdale Street, West Springfield
O'Connor, Agnes T.	34 High Street, Mittineague
O'Lesky, Katherine	92 Wayland Avenue, Waterbury, Conn.
Pomeroy, Myrtle L.	76 Armstrong Street, West Springfield
Rose, Frances G.	7 Sorrento Street, Springfield
Schwaber, Emma B.	4 Delancey Street, Westfield
Shurtleff, Jean B.	132 West Silver Street, Westfield
Smith, E. Janet	101 Blaine Street, Springfield
Smith, Mabel L.	R. F. D. No. 1, West Farms, Northampton
Taylor, Leila M.	30 West Silver Street, Westfield
Terwilliger, Esther A.	2 Gold Street, Westfield
Whelan, Doris K.	47 Huntington Street, Springfield
Wilson, Ada J.	11 Dudley Avenue, Westfield

JUNIOR CLASS

Junior Class, 1931-1932

Benedict, Gladys M.	400 Orange Street, Springfield
Boyer, M. Gertrude	Middlefield
Brick, Anna F.	8 Fowler Avenue, Westfield
Bronner, Lorraine C.	145 Woodmont Street, West Springfield
Bryan, Elizabeth A.	26 Chestnut Street, Westfield
Carmel, Alice M.	274 South Street, Holyoke
DelDotto, Florence	94 Orange Street, Springfield
Dill, Mary E.	28 Union Street, Westfield
Dineen, Alice C.	96 White Street, Westfield
Falvey, Marjorie E.	63 Homestead Boulevard, Longmeadow
Fleming, Marjorie L.	632 Chicopee Street, Willimansett
Fournier, Mary J.	7 Ashley Street, Westfield
Gajda, Albina G.	268 Hampden Street, Chicopee
Hagan, M. Louise R.	31 Prospect Street, Westfield
Hartt, Margaret B.	32 Orlando Street, Springfield
Jones, Helen E.	14 Madison Street, Westfield
Kiesznowski, Wanda B.	12 Woodmont Street, Westfield
Knickerbocker, Alice G.	109 Carson Avenue, Dalton
Langworthy, Elizabeth M.	22 Murray Place, West Springfield
Leary, Margaret M.	40 Pearl Street, Holyoke
Lynch, Marion T.	105 Dawes Street, Springfield
McDonald, Frances	266 Pine Street, Holyoke
Mahan, Eileen F.	40 Nevins Avenue, Longmeadow
Malerba, Desolina	15 Greenleaf Avenue, West Springfield
Meadon, Thelma	34 East Silver Street, Westfield
Mitchell, Margaret	812 Carew Street, Springfield
Paier, Mary T.	28 Belle Avenue, West Springfield
Pearson, Gerda V.	11 Ashley Street, Westfield
Phelps, Mary S.	Southwick
Plouf, Lepha C.	Blandford
Przanoski, Anna N.	94 George Street, Westfield
Rising, Mary E.	Northwest Road, Mundale
Schenna, Helen E. R.	16 Parker Avenue, Westfield
Wyman, Elizabeth A.	74 Highland Avenue, Westfield
Zajchowska, Julia	10 Nonotuck Avenue, Chicopee
Zukowski, Adella H.	312 Chicopee Street, Chicopee

FRESHMAN CLASS

Freshman Class, 1931-1932

Aldrich, May F.	Granville Center
Baker, Beatrice O.	4 Gillette Avenue, Westfield
Barberis, Anna C.	34 Lombard Street, Springfield
Bartlett, Marjorie G.	Worthington
Bell, Eila R.	Chester
Braun, Gladys J.	132 Wahconah Street, Pittsfield
Brown, Mary M.	17 Everett Street, Easthampton
Buijnowski, Emilia	11 Hamlin Place, Westfield
Burke, Gertrude A.	Woronoco
Chriscolo, Julia R.	Suffield Street, Agawam
Corcoran, Catherine M.	36 Allen Avenue, Westfield
Crimmins, Mary E.	28 Knox Street, Palmer
Demyttenaere, Aline M.	96 Wisteria Street, West Springfield
Devine, Catherine R.	6 Morris Avenue, Westfield
Doyle, Anna M.	27 Center Street, Florence
Drummond, Marie E.	48 Windsor Street, Springfield
Durbin, Helen L.	West Street, Leeds
Egan, Grace M.	5 Murray Street, Westfield
Fernald, Marjorie A.	31 Itendale Street, Springfield
Gay, May I.	Gay Avenue, Thorndike
Goepfert, Leone A.	Southampton
Graves, S. Caroline	236 Grove Street, Northampton
Henderson, Elizabeth	557 Liberty Street, Springfield
Henderson, Regina T.	36 Underwood Street, Springfield
Jackson, Florence C.	240 Eastern Avenue, Springfield
Jegelwicz, Evelyn H.	65 Meadow Street, Westfield
Johnson, Anna E.	Carver Street, Granby
Katcher, Beatrice	83 Groveland Street, Springfield
Kelliher, Catherine E.	118 Wait Street, Springfield
Kellogg, Almeda B.	Glastonbury, Connecticut
Kelso, Ruth E.	Montgomery
Kirby, K. Elizabeth	Maple Street, Huntington
LaFreniere, Evelyn B.	84 Monroe Street, Chicopee Falls
LaRose, Anna F.	15 Windsor Street, Springfield
Leibling, Vivian	150 Leyfred Terrace, Springfield
Lenhart, Marguerite J.	256 Grove Street, Chicopee Falls
McCarthy, Marguerite M.	38 Homer Street, Springfield
McKissick, Gertrude W.	431 Montcalm Street, Fairview
McMahon, Rose C.	52 Worthen Street, West Springfield
Matzke, Lillian M.	637 Bridge Street, Holyoke
Methot, Lillian C.	14 Carew Street, South Hadley Falls
Monahan, Mary C.	46 West School Street, Westfield
Nadle, Alice C.	35 Andrew Street, Springfield
Novelli, Mae L.	116 High Street, North Agawam
Parsons, Edith M.	10 Maple Street, Turners Falls
Plouffe, Vivian I.	25 Medford Street, Chicopee Falls
Pomerantz, Miriam	40 Mooreland Street, Springfield
Prifti, Alexandria	Southwick
Prindiville, Rita K.	14 Rochelle Street, Springfield
Reavey, M. Ruth	73 Girard Avenue, Springfield
Richard, Dorothy E.	11 Murray Hill Avenue, Springfield
Ryan, Josephine A.	45 Springside Avenue, Pittsfield
St. Clair, Lillian E.	R. F. D. No. 1, Palmer
Sanders, Katherine M.	18 Wright Street, Easthampton
Scagliarini, Florence M.	10 Littleton Street, Springfield
Shinofsky, Albina M.	19 Schuyler Street, Springfield
Snow, Elizabeth W.	Granby
Suher, Dora S.	1589 Dwight Street, Springfield
Swartz, Betty M.	280 Bradford Street, Pittsfield
Turner, Iva I.	R. F. D. No. 3, Chester
Walker, Virginia E.	180 Albemarle Street, Springfield
Wallace, Edith A.	Wilbraham
Wasko, Mary J.	36 Hinckley Street, Northampton
Wentzel, Doris M.	44 Elizabeth Street, Northampton

DICKINSON HALL

DICKINSON HALL GIRLS

Student Council

THE ORGANIZATION of the Student Council seven years ago marked the beginning of a step forward in the education of young women. It has proved that students can advantageously administer their own government.

The Council at its weekly meetings has attempted to adjust the Constitutions of all the organizations by either corrections or additions. One change effected in the Student Council Constitution is that of electing hereafter the President and the Treasurer by the entire student body in June.

The making of a calendar for all social events is one of the important duties of the Council.

To succeeding Councils we sincerely wish the greatest success.

Officers

President ..... HELEN DEVINE

President of Senior Class ..... MAE MANNING

President of Junior Class ..... MARION LYNCH

President of Freshman Class EDITH PARSONS

Chairman of Social Committee ALICE KNICKERBOCKER

Chairman of Recreational Committee VIVIAN PLOUFFE

School Treasurer ..... HELEN EAMES

President of Commuters' Club ADA WILSON

Representative from Dickinson Hall MABEL SMITH

Student Government at Dickinson Hall

Chairman, Mabel Smith

Secretary, Alice Knickerbocker

Treasurer, Edith Parsons

The House Committee is composed of three officers: the Chairman, elected from the Senior class; the Secretary, from the Junior class; and the Treasurer, from the Freshman class. Mass meetings are held every Monday night, when any activities within the dormitory are planned, and all problems which the students wish considered are discussed. If no satisfactory decision can be reached, the problem is left with the House Committee who may obtain the advice and help of Mrs. Loker; ratification of decisions is made by Mrs. Loker with review by Dr. Russell. The House Committee seeks to make Dickinson Hall a happy place in which to live.

Magazine Staff

Faculty Adviser
M. Grace Fickett

Editor-in-Chief
Dorothy E. Hansen, '32

Assistant
Frances I. Linehan, '32

Literary Editor
Anna E. Bergmann, '32

School News
Jean B. Shurtleff, '32
Elizabeth A. Bryan, '33
Grace M. Egan, '35

Athletics
Etta L. Hadley, '32
Margaret Mitchell, '33

Alumnae
Julia M. Lucia, '32
Margaret B. Hartt, '33

Book Reviews
Mary E. Dill, '33

Exchanges
Mary S. Phelps, '33

Subscription Editors
Martha E. Hawley, '32
Gladys M. Benedict, '33

Business Managers
Helen R. Eames, '32
Elizabeth A. Wyman, '33

Tekoa Staff

ANNA E. BERGMANN
Editor-in-Chief

JULIA LUCIA
Assistant Editor-in-Chief

ETTA HADLEY
Business Manager

HELEN DEVINE
Squibb Editor

HELEN BAHLEDA
Social Editor

ELIZABETH FOLEY
Photo Editor

HELEN LaROSE
Art Editor

MYRTLE POMEROY
Joke Editor

MARGARET KEENAN
Athletic Editor

MABEL SMITH
Advertising Editor

Social Calendar

1929

Sept. 11—We, the Class of 1932, became members of the Westfield State Teachers College.

Oct. 2—The "Acquaintance Party"—We were escorted by a Junior and introduced to the faculty.

Oct. 28—The Hallowe'en Party. A grand march was followed by the selection of the most original costumes.

Nov. 7 — Foreign students from Columbia University.

Nov. 22—The W. A. A. Dance. Our Assembly Hall had been skillfully transformed into an old-fashioned barn.

Dec. 19—"The Christmas Party." *Alias Santa Claus,* sponsored by the D. O. A. Of course, Santa Claus was there.

1930

Jan. 16 and 17—*Colleen.* An Irish operetta, the author none other than our own Mr. Hawley, was given by the Glee Club.

Jan. 24—The Junior Prom. The Juniors gave a delightful prom in the Assembly Hall which was decorated to represent a winter carnival.

Feb. 14—The Commuters' Alumnae Dance. In keeping with the holiday spirit, the traditional red and white was used for decorations.

April 25—The Student Council Prom. Vari-colored streamers woven into an artificial ceiling lent a very different but delightful atmosphere to the most formal occasion of the year.

May 9 and 10—Conference for the Alumnae.

May 16—A Minstrel Show by the Commuters' Club.

May 19—Debate — "Westfield defeats Fitchburg."

June 5—Our Dance. We gave a sport dance in honor of the Juniors. Our hall was transformed to represent a garden fête.

June 10—Glee Club Concert. Mr. C. Francis Woods, assisting artist.

June 12—Closing Exercises. Program of music by the students under the direction of Mr. Hawley. The address was given by Stuart Mitchell, secretary of the Massachusetts Historical Society.

Sept. 16—Three classes this year. It seems good to have more fellow-students.

Sept. 18 — The "Get-acquainted Party." Again the Seniors escorted the Freshmen, introducing them to each member of the faculty. The Seniors presented an entertaining program.

Oct. 20—An illustrated lecture on *Birds* was given by Mr. L. R. Talbot, educational field agent of the Massachusetts Audubon Society and National Association of Audubon Societies.

Oct. 21—Play Day. The high school students were invited.

Oct. 30—The Hallowe'en Party. A buffet luncheon at dormitory was followed by an entertainment at the school.

Dec. 5—The W. A. A. Dance. Unique decorations—Indians!

Dec. 22—The Christmas Party. The D. O. A. presented *The Christmas Spirit Tarries.*

1931

Feb. 5—A Sleigh Ride. Such a happy crowd laughing and singing.

Feb. 13—The Commuters' Dance.

March 9—Open meeting of the D. O. A. and the Mandolin Club.

March 25—Fashion Show sponsored by the W. A. A. and the D. O. A.

April 10—Forum. *The Social Value of Rural Schools as Compared to City Schools* was the subject.

April 16 and 17—A Minstrel Show by the Commuters' Club.

April 24—Tekoa Dance. A real May Day festival transformed our hall.

May 14—Class Competition Plays. The Senior Class presented *The Land of Heart's Desire* by W. B. Yeats, and the Juniors presented *The Beauty and the Jacobin* by B. Tarkington. The winner? The Class of 1932!

May 15—The "Dorm" Dance. An informal but delightful affair at the dormitory.

June 5—Student Council Promenade.

June 7—Vesper Sunday. The address was rendered by Dr. Charles Russell.

June 9—Glee Club Concert. Assisting artist—Mr. George B. Dowd.

June 12—Graduation. The speaker was Mr. James J. Quinn, Superintendent of Schools, Winchester, Massachusetts.

Sept. 15—Beginning of the four-year course. Westfield Normal School becomes a degree granting institution.

Sept. 29 — The "Get-Acquainted" Party. We escorted the Freshmen, introducing them to each member of the faculty. An entertaining program was given by us Seniors and, of course, there were refreshments.

Oct. 27—Hallowe'en Party. A march from the old gym up through the upper halls aroused cries of horror from all. Prizes were awarded. Dancing followed—the new Victrola-radio furnished music for the first time.

Oct. 30—Meeting of the Hampden County Teachers' Association.

Dec. 2—School Hygiene Conference.

Dec. 4 and 5—Annual Athletic Conference of Massachusetts State Teachers Colleges.

Dec. 22—Christmas Party. A short play *The Birds' Christmas Carol* was presented by members of the D. O. A.

Dec. 23—Christmas Assembly sponsored by The Art Club and The Glee Club.

1932

Jan. 15—Inter-Class Promenade. The Japanese setting presented an oriental atmosphere.

Feb. 4 and 5—Operetta, *The Dragon of Wu Foo,* by the Glee Club.

Feb. 10 and 11—Vermont visitors who came to study the program of individual instruction in our rural schools.

Feb. 25—An illustrated lecture, *The Wonders of An Unseen World,* was given by Dr. George Römmert, an eminent scientist of Germany.

March 11—Henry Todd lecture. Dr. Albert Bushnell Hart, historian of the United States George Washington Bicentennial Commission, lectured on *George Washington, the Schoolmaster of the Nation.*

April 1—Commuters' Dance.

April 11-15—Young Teachers' Conference.

April 27—Living pictures sponsored by the Art Club.

May 13—"Dorm" Dance.

May 26—May Day sponsored by W. A. A.

June 10—Student Council Prom.

June 12—Vesper Services.

June 13—Class banquet.

June 14—Glee Club Concert.

June 15—Class picnic and class day.

June 16—Graduation.

COMMUTERS' CLUB

Art Club

President, Helen LaRose

Vice-President, Wanda Kiesznowski

Secretary-Treasurer, Eileen Mahan

The Art Club, under the supervision of Miss Snow, opened the fall program with a plan for extensive creative work by its members. It provided, also, for the costuming and stage properties of dramatic productions presented during the year.

A Christmas program of pictures by famous artists and Christmas carols was presented to the student body through the cooperation of the Glee and the Art Clubs.

Living pictures arranged according to their suitability for teaching children in Grades I-VI, and portrayed by different students were given in April.

With the artistic talent of our Freshmen and Juniors, we feel assured that the Art Club will have a long and successful existence.

Literature Club

President, Dorothy E. Hansen

Secretary, Jean B. Shurtleff

Vice-President, Wanda Kiesznowski

Treasurer, Frances McDonald

The Literature Club, with Miss Fickett as faculty adviser, followed a program of French, Russian, and German literature this year. The program was consistent with the Club's aim: to further a knowledge and a love for the best in books. Socials included an autumn, a spring, and a June party.

We who are leaving the State Teachers College know that our friends in the Literature Club will continue to explore the real world of books.

The Glee Club

President, Natalie Moulton

Secretary-Treasurer, Ann Doyle

Vice-President, Elizabeth Bryan

Librarians, Margaret Keenan, Esther Terwilliger

First Sopranos

Thelma Bagg
Annie Donald
Helen Devine
Helen Bahleda
Gertrude Cady
Mabel Smith
Margaret Leary
Helen Durbin
Ann Doyle
Marguerite Lenhardt
Evelyn LaFreniere
Mary Monahan
Alice Nadle
Anna LaRose
Florence Scagliarini
Ruth Kelso

Second Sopranos

Margaret Keenan
Helen Eames
Natalie Moulton
Elizabeth Langworthy
Alice Knickerbocker
Marjorie Falvey
Alice Carmel
Almeda Kellogg
Florence Jackson
Mary Wasko

Altos

Ruth Moody
Esther Terwilliger
Leila Taylor
Elizabeth Bryan
Margaret Hartt
Louise Hagan
Elizabeth Wyman
Marjorie Bartlett
Vivian Plouffe
Anna Barberis
Iva Turner

Delta Omicron Alpha

President, Martha Hawley

Vice-President, Mary Phelps

Secretary, Alice Knickerbocker

Treasurer, Jean Shurtleff

Chairman of Dramatics, Gertrude Cady

Chairman of Debating, Leila Taylor

The D. O. A., with Miss Pratt as faculty adviser, aims to promote interest both in dramatics and in debating; however, during the past year little debating was conducted. With the adoption of the three-year and the four-year curriculums, the membership of the club has been limited to thirty. Freshmen members to take the places which the seniors leave vacant are elected in the spring term.

The Mandolin Club

THE MANDOLIN CLUB has again reorganized under the direction of Miss Martha Tobey. Meetings are held every Monday afternoon. Some of the favorite selections are: "Harbor of Dreams," "Dance of the Fairies," "Allegiance" and "The Old Clock."

The club this year has had an interesting program, playing both at school socials and at functions of outside organizations.

Director

Miss Martha Tobey

Piano

Gladys Braun, '34

Violins

Thelma Bagg, '32

Marguerite Lenhardt, '34

Katherine Murphy, '26

Mandolin

Mabel Smith, '32

Banjo

Mae Manning, '32

Banjo-Mandolin

Gladys Williams

Accordion

Leila Taylor, '32

The Women's Athletic Association

OF THE numerous organizations sponsored by members of the student body, the Athletic Association is the only one which has one hundred per cent membership. Early in the year Miss Lammers and the President explained the aims, activities, and awards of the association.

W. A. A. aims to cooperate with the Department of Physical Education in promoting physical efficiency in students of State Teachers Colleges, and in stimulating and establishing a permanent interest in physical activities.

Various kinds of blue felt awards are given for participation in sports Each first team player receives a block "W." One hour's participation in any recognized activity earns three points. A girl having 150 points is given a stripe for her gym bloomers In order that the award may be worn on the new gym suits, a red chevron has been substituted for the stripe. A W. A. A. emblem is the award for 375 points. Five hundred points bring a W. N. S. emblem. Proud is the girl who earns the highest award, a mounted Old English W, given for 1500 points. Colored chevrons are awarded to those girls who participate in three-fourths of the regular practices in the major sports: hockey, basketball and baseball.

Besides personal awards, a class award is given at the end of each year for class achievement in athletics. Each class strives to get its numerals on the large rectangular banner which hangs in the gymnasium. Banner representation is based on W. A. A. membership, participation in sports, and inter-class game victories.

The officers of the year are: President, Jennie Lesniak; Vice-President, Margaret Mitchell; Treasurer, Thelma Bagg, and Secretary, Florence Scagliarini.

Basketball Line-ups

Senior

Forwards	Bagg Gilligan Substitute: O'Connor	Guards	Keenan Smith Substitutes: Taylor Houlihan
Jumping Center	LaRose Substitute: Moulton	Side Centers	Johnston Hadley

Junior

Forwards	Phelps McDonald	Guards	Boyer Mahan
Jumping Center	Mitchell	Side Center	Przanoski

Substitute for team: Carmel

Freshman

Forwards	Richard LaRose Drummond Substitute: Methot	Guards	E. Henderson Devine Substitutes: R. Henderson Fernald
Jumping Center	Scagliarini Substitute: Kelliher	Side Center	Pomerantz Substitute: Ryan

AUTOGRAPHS

AUTOGRAPHS

AUTOGRAPHS

The Sterling Press, Inc.
Westfield, Mass.